They Stole My Wife Last Night
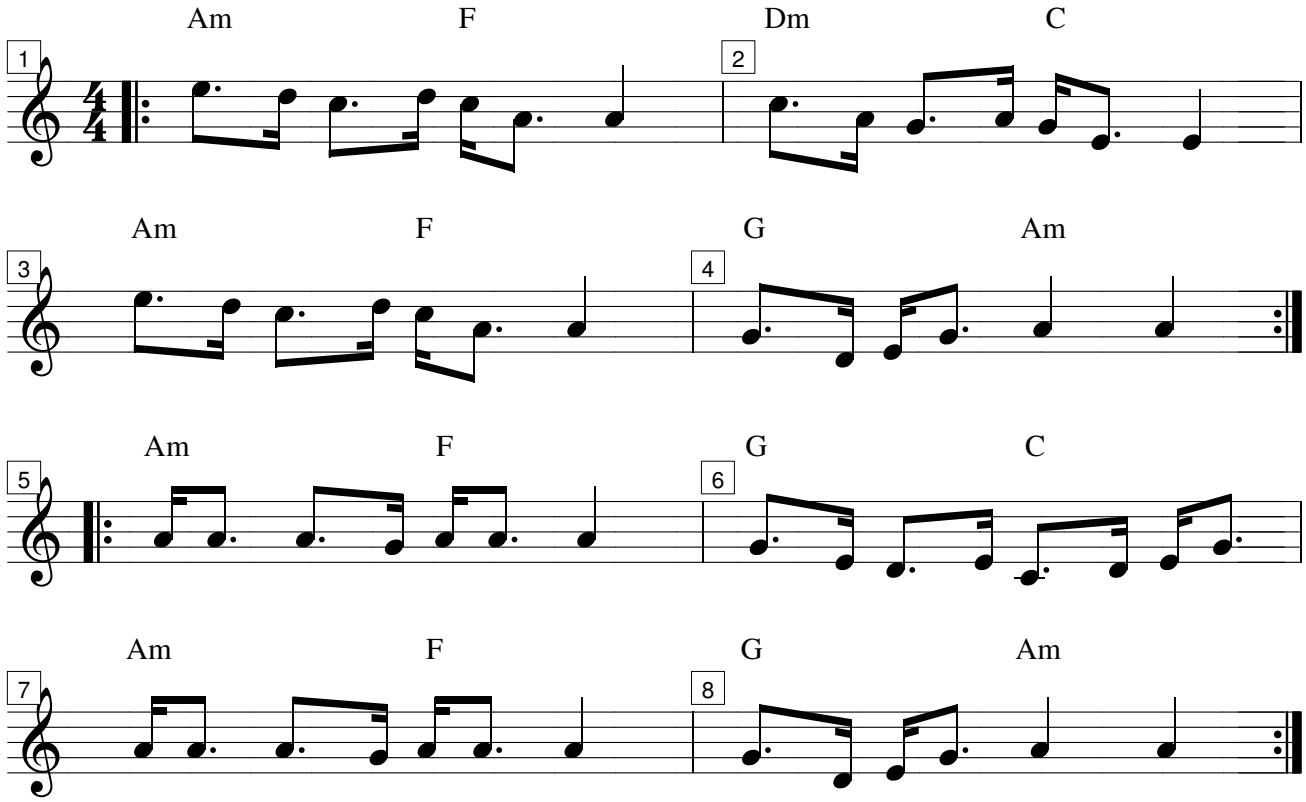
Strathspey