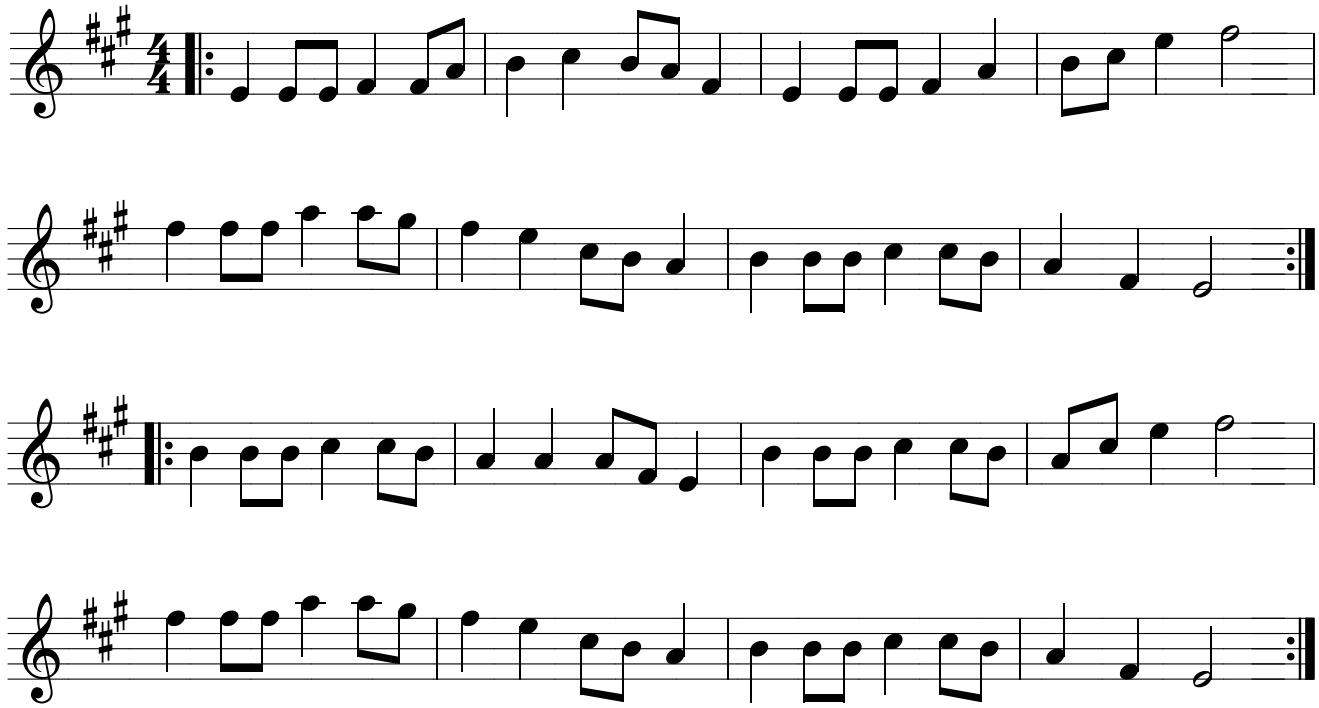The Highlander's Revenge
by Bruce MacGregor